aufocus

Conquer the Cold, Embrace the Adventure

RV DIESEL HEATERS

Parts Catalogue

June - 2026

sales@aufocus.com.au

aufocus
Conquer the Cold, Embrace the Adventure

About Us

Au Focus is a proudly Australian owned and operated manufacturer of premium quality diesel heaters for caravans, campers and other RV's. Au Focus diesel heaters have earned an industry leading reputation for reliability, safety, great value for money and exceptional aftersales service.

We are trusted by over 90 leading caravan manufacturers in Australia and we also supply hundreds of retailers, caravan centers, and service centers across Australia and New Zealand.

All our products undergo rigorous testing and quality assurance processes and they are Australian certified with the C-Tick assurance (EMC & RCM compliant).

We are locally based and back our products with a 2 year warranty and continuous after sales support. We keep all spare parts in stock locally so there is no delay if any component needs to be replaced, regardless of whether our products are within or outside of the warranty period.

Au Focus diesel heaters are built to last. They feature a solid construction, ultra quiet motor, balanced fan, silent heavy-duty pump, premium quality wiring harness, and a 304 grade stainless steel fuel tank with a lockable cap and much more.

Diesel Heater Kit - 2kW MZ - Gen 4

- **Proudly Australian Owned & Operated**
- **Australian Compliant**
- **Quiet & Efficient Operation**
- **Safe and Reliable**

Complete Kit

Features:

Main Body
Solidly constructed with high grade heat resistant hard casing.

Harness Unit
Unique design wiring harness. The wiring harness includes a 5m power cable(2.5mm) core wiring), a 2.5m LCD controller cable and a 2.5m pump power cable. All cables are in flame retardant conduit and Anderson Plugs for easy installation (plug and play).

Fuel Unit
Quality 5L stainless steel (304 grade) fuel tank with top mounted dial fuel level gauge, fuel pickup and lockable fuel cap.

Inside Air Unit
2x directional flat vents. 2.5m ducting with clamps.

Exhaust Unit
High grade exhaust with flame retardant sleeve, a heavy duty baffled muffler and exhaust tip.

Outside
Quality air filter. Premium reusable fuel filter made with alloy top and base. Super quiet heavy duty fuel pump. PA66 hard nylon fuel line 6m (4mm diameter, 1mm wall thickness),with black rubber connectors and heavy duty conduit.

LCD & Remote
User-friendly LCD panelwith remote control. Bluetooth connectivity and app to control from your phone.

Popular Accessories!

Fuel Tank Cover
AVAILABLE IN DIFFERENT VARIETIES
PAGE 9-10

Main Unit Cover
ONE SIZE FITS 2KW & 5KW
PAGE 11

Fuel Tank Mounting Bracket
FITS BOTH 5L & 9.5L TANKS
PAGE 10

LCD Extension Cable
AVAILABLE IN 1.5M & 2.5M
PAGE 12

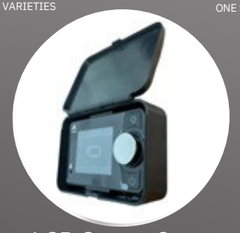

LCD Screen Cover
FITS ALL LCD SCREENS
PAGE 11

Heavy Duty Mounting Plate
MOUNTS 2KW & 5KW HEATERS
PAGE 11

DIY Installation Tool Kit
INCLUDES HOLESAWS, SILICON & MORE
PAGE 12

(03) 8597 0396 www.aufocus.com.au 59 Capella Cres, Moorabbin VIC 3189

Table of Contents

About Us 3

Category 1 - Diesel Heater Kits 7

Diesel Heater Kit - 2kW MZ - Gen 4 Kit 7
Diesel Heater - 5kW MZ - Gen 4 Kit 8

Category 2 - Most Popular Part Accessories 9

Fuel Tank Cover Black Checker Plate - 5L 9
Fuel Tank Cover Silver Checker Plate - 5L 9
Fuel Tank Cover Plain Matt Black - 5L 9
Fuel Tank Cover Black Checker Plate - 9.5L 10
Fuel Tank Cover Plain Matt Black - 9.5L 10
Fuel Tank Mounting Bracket 10
Main Unit Cover - 2kW and 5kW 11
Heavy Duty Mounting Plate 2kW / 5kW 11
LCD Controller Cover 11
LCD Controller 1.5m Extension - MZ 12
LCD Controller 2.5m Extension - MZ 12
DIY Installation KIT - 2kW & 5kW 12

Category 3 - Fuel Parts 13

Stainless Steel Fuel Tank - 5L 13
Stainless Steel Fuel Tank - 9.5L 13
Lockable Fuel Tank Cap 13
Pump Quiet Heavy Duty - 22ml 13
Pump - Quiet Heavy Duty - 16ml 14
Pump Holder - Rubber 14
Fuel Filter - Reusable Clear 14
Fuel Filter - Solid Alloy 14
Fuel Line 6m - 3mm 15
Quick Disconnect - Stainless Steel 15
Quick Disconnect - Plastic 15
Fuel Line Protection - Conduit 15
Fuel Line Joiner - Black Rubber 16
Clamp Mini - Fuel Line Joiner 16
Fuel Line Upgrade Kit 16
Fuel Pick Up with Round Plate 16

Category 4 - Exhaust Parts 17

Exhaust System Kit 17
Exhaust Pipe with Sleeve - 300mm 17
Exhaust Pipe with Sleeve - 600mm 17
Exhaust Pipe with Sleeve - 1200mm 17
Muffler for heaters - 2kW & 5kW 18
Exhaust Tip - Directional 18
Clamp Heavy Duty - Exhaust & Muffler 18
P-Clamp 18

Category 5 - Ducting and Joiners 19

Duct Kit 2.2m Stretch - 2kW - 60mm Diameter 19
Ducting Clamps 2kW - 60mm Diameter 19
Duct Flat Vent - 2kW - 60mm Diameter 19
Duct Adjustable Vent - 2kW - 60mm Diameter 19
Duct Main Unit Elbow - 2kW - 60mm Diameter 20
Duct Y-Piece - 2kW - 60mm Diameter 20
Duct T-Piece - 2kW - 60mm Diameter 20
Duct Joiner - 2kW - 60mm Diameter 20
Duct Kit 2.2m Stretch - 5kW - 75mm Diameter 21
Ducting Clamps - 5kW - 75mm Diameter 21
Duct Flat Vent - 5kW - 75mm Diameter 21
Duct Adjustable Vent - 5kW - 75mm Diameter 21
Duct Elbow - 5kW - 75mm Diameter 22
Duct Y-Piece - 5kW - 75mm Diameter 22
Duct T-Piece - 5kW - 75mm Diameter 22
Duct Joiner - 5kW - 75mm Diameter 22
Duct Reduce/Enlarge 2kW - 5kW 23

Category 6 - Additional Accessories 24

Air Filter Small Blue 2kW / 5kW 24
Cold Air Intake Pipe - 2kW / 5kW 24
Clamp - Cold Air Intake Pipe & Air Filter 24
Temp Sensor 3 Wire - MZ 24
Glow Plug - Kyocera 25
Glow Plug Tool KIT - Maintenance 25
Heavy Duty Mounting Plate Kit 25
Heavy Duty Mounting Plate Hole Saw (115mm) 25
Mounting Plate KIT including Ring 26
Mounting Plate Gasket 2kW / 5kW 26
Cable Clamp 26
Transformer 12V (AC to DC) 26

Category 1 - Diesel Heater Kits

Diesel Heater - 2kW MZ - Gen 4 Kit

SKU: ASK2KWMZG4

2kW MZ Bluetooth - Gen 4 Kit

This Premium Quality AU Focus Diesel heater is backed by a 24 month warranty.

This is the most popular AU Focus diesel heater and used by over 90 caravan manufacturers, hundreds of caravan dealers and service centres across the country.

What's Included:

- Easy to follow DIY Installation manual.
- Easy to read User Manual.
- 5L Stainless Steel (304 grade) Fuel Tank with top mounted dial fuel level gauge, fuel pickup and lockable fuel cap.
- LCD panel with remote control plus easy to download app to control the heater from your mobile phone.
- Solidly contructed with high grade heat resistant hard casing.
- 2 x Directional Flat vents.
- Super quiet heavy duty fuel pump.
- PA66 hard nylon fuel line 6m (4mm diameter, 1mm wall thickness), with black rubber connectors and heavy duty conduit.
- Unique design wiring harness. The wiring harness includes a 5m power cable (2.5mm core wiring), a 2.5m LCD controller cable and a 2.5m pump power cable. All cables are in flame retardant conduit and Anderson Plugs for easy installation (plug and play).
- High Quality Air Filter.
- Premium reusable fuel filter made with alloy top and base.
- High grade exhaust with flame retardant sleeve, a heavy duty baffled muffler and exhaust tip.
- Powder coated mounting plate with protective flange ring to protect the floor and provides the best possible seal between the caravan floor and the undercarriage.
- Thicker durable plastic cable ties.
- High Quality Clamps
- Plastic Cable Ties

Scan QR Code for a User Guide on how to use the heaters.

Features:

- RCM and EMC Certification.
- Three modes: 1. Fan only, 2. Manual Heat Mode 1 - 10, 3. Smart mode - The heater stops heating and burning fuel once it arrives at a set temperature. If the temperature then drops 2 degrees celsius the heater resumes.
- Small and compact design allowing for a space-saving installation.
- Easy to use LCD panel with remote control also features, Bluetooth connectivity and app to control from your phone.
- Sensors on both the control board and fan for additional safety protection.
- High and Low Voltage & current protection.
- Fast heat up time and maintains a consistent temperature.
- Auto cool down process when powered off.
- Low fuel consumption.

Scan QR Code for an overview of the Au Focus Diesel Heater

Specifications:

- Power: 1kW - 2kW adjustable.
- Fuel: Diesel only.
- Rated Voltage: DC 12V
- Fuel Consumption (L/h): 0.1-0.3
- Working Temperature: -40º~+50º
- Main Unit Size: Length 340mm x Width 115mm x Height 115mm.
- Fuel Tank Size: Length 265mm x Height 325mm x Depth 110mm. Fuel Neck & Cap Height 70mm.
- Black flame retardant plastic casing.

Diesel Heater - 5kW MZ - Gen 4 Kit

SKU: ASK5KWMZG4

5kW MZ Bluetooth - Gen 4 Kit

This Premium Quality AU Focus Diesel heater is backed by a 24 month warranty.

The 5kW MZ is generally used for caravans that are over 24ft or where the van mainly consists of canvas.

What's Included:

- Easy to follow DIY Installation manual.
- Easy to read User Manual.
- 9.5L Stainless Steel (304 grade) Fuel Tank with top mounted dial fuel level gauge, fuel pickup and lockable fuel cap.
- LCD panel with remote control plus easy to download app to control the heater from your mobile phone.
- Solidly constructed with high grade heat resistant hard casing.
- 2 x Directional Flat vents.
- Super quiet heavy duty fuel pump.
- PA66 hard nylon fuel line 6m (4mm diameter, 1mm wall thickness), with black rubber connectors and heavy duty conduit.
- Unique design wiring harness. The wiring harness includes a 5m power cable (2.5mm core wiring), a 2.5m LCD controller cable and a 2.5m pump power cable. All cables are in flame retardant conduit and Anderson Plugs for easy installation (plug and play).
- Quality Air Filter.
- Premium reusable fuel filter made with alloy top and base.
- High grade exhaust with flame retardant sleeve, a heavy duty baffled muffler and exhaust tip.
- Powder coated mounting plate with protective flange ring to protect the floor and provides the best possible seal between the caravan floor and the undercarriage.
- Thicker durable plastic cable ties.
- High quality clamps.
- Plastic Cable Ties

Features:

- RCM and EMC Certification.
- Three modes: 1. Fan only, 2. Manual Heat Mode 1 - 10, 3. Smart mode - The heater stops heating and burning fuel once it arrives at a set temperature. If the temperature then drops 2 degrees celsius the heater resumes.
- Small and compact design allowing for a space-saving installation.
- Easy to use LCD panel with remote control - Also features, Bluetooth connectivity and app to control from your phone.
- Sensors on both the control board and fan for additional safety protection.
- High and Low Voltage & current protection.
- Fast heat up time and maintains a consistent temperature.
- Auto cool down process when powered off.
- Low fuel consumption.

Specifications:

- Power: 1kW - 5kW adjustable
- Fuel: Diesel only
- Rated Voltage: DC 12V
- Fuel Consumption(L/h): 0.1-0.5
- Working Temperature: -40º~+50º
- Main Unit Size: Length 390mm x Width 150mm x Height 140mm
- Tank Size: Length 320mm x Height 353mm x Depth 110mm.
  Neck & Cap Height 75mm.
- Black flame retardant plastic casing (Top Grade)
- LCD Control Panel - Also displays error codes for easy trouble shooting if required.
- Power (5~35w/h) peak consumption up to 90~150w for the first few minutes whilst the glow plug heats up.

Category 2 - Most Popular Accessories

Fuel Tank Cover Black Checker Plate - 5L — SKU: AFS5LTCBG4

Black Checker Plate Aluminium 5L Fuel Tank Cover (Gen 4 only).

Includes:

- 5L Black Checker Plate Fuel Tank Cover.
- Black Checker Mounting Plate.
- Self tapping screws, bolts and lock nuts.

Looks amazing, increases mounting options and provides additional protection to the 5L stainless steel fuel tank.

Width: 311mm Height: 335mm Depth: 110mm

Fuel Tank Cover Black Checker Plate - 9.5L — SKU: AFS95TCBG4

Black Checker Plate Aluminium 9.5L Fuel Tank Cover (Gen 4 only).

Includes:

- 9.5L Black Checker Plate Fuel Tank Cover.
- Black Checker Mounting Plate.
- Self tapping screws, bolts and lock nuts.

Looks amazing, increases mounting options and provides additional protection to the 9.5L stainless steel fuel tank.

Width: 370mm Height: 370mm Depth: 110mm

Fuel Tank Cover Silver Checker Plate - 5L — SKU: AFS5LTCSG4

Silver Checker Plate Aluminium 5L Fuel Tank Cover (Gen 4 only)

Includes:

- Sliver Checker Plate Fuel Tank Cover.
- Sliver Checker Mounting Plate.
- Self tapping screws, bolts and lock nuts.

Looks amazing, increases mounting options and provides additional protection to the 5L stainless steel fuel tank.

Width: 311mm Height: 335mm Depth: 110mm

Fuel Tank Cover Plain Matt Black - 9.5L — SKU: AFS95LTCMBG4

Plain Black Aluminium 9.5L Fuel Tank Cover (Gen 4 only).

Includes:

- 9.5L Plain Black Fuel Tank Cover.
- Plain Black Mounting Plate
- Self tapping screws, bolts and lock nuts.

Looks amazing, increases mounting options and provides additional protection to the 9.5L stainless steel fuel tank.

Width: 370mm Height: 370mm Depth: 110mm

Fuel Tank Cover Plain Matt Black - 5L — SKU: AFS5LTCMBG4

Plain Black Aluminium 5L Fuel Tank Cover (Gen 4 only).

Includes:

- Plain Black Fuel Tank Cover.
- Plain Black Mounting Plate.
- Self tapping screws, bolts and lock nuts.

Looks amazing, increases mounting options and provides additional protection to the 5L stainless steel fuel tank.

Width: 311mm Height: 335mm Depth: 110mm

Fuel Tank Mounting Bracket — SKU: AFSFTMBRKT

The AUFOCUS Tank Mounting Bracket is the perfect solution for securely mounting your diesel tank and cover to your caravan or motorhome. Built from high-grade 304 stainless steel, this bracket is designed to handle all conditions while keeping your tank stable and protected on the road.

Includes:

Mounting Tank Bracket

Reinforced Steel Bar

Self-Tapping Screws & Nuts & Bolts

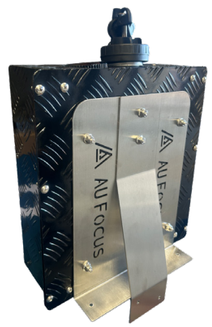

Scan QR Code for an in-depth installation guide on the Tank Mount Bracket

Main Unit Cover - 2kW and 5kW - WHITE

SKU: AUNITCOVRW

The Au Focus Main Unit Cover is compatible with both 2kW and 5kW Diesel Heaters. It is manufactured from aluminium and finished in a durable powder-coated white.

The cover provides protection for the main heater unit, this cover also allows the installation area to be safely used for storage, even if its right up against the cover. Importantly, the heater transfers no heat to the cover during operation. While the heater can get quite hot on the top towards the front of the heater, the cover remains cool to the touch.

Without the cover, we recommend keeping the heater isolated due to the heat it generates.

Note: The Main Unit Cover is supplied flat-packed in 3 pieces and includes all necessary hardware: bolts and nuts, mounting screws for wood, and mounting screws for metal.

Length: 390mm, Width: 175mm, Depth: 158mm

Heavy Duty Mounting Plate 2kW / 5kW

SKU: AISBHDMNT

Specially designed for added strength and durability, the Au Focus Heavy Duty Mounting Plate is the perfect solution for secure diesel heater installations - particularly in caravans with composite flooring.

Includes:

- Mounting Bolts, Self-Tapping Screws, Wood Screws

Scan QR Code for an in-depth installation guide on the Heavy Duty Mounting Plate

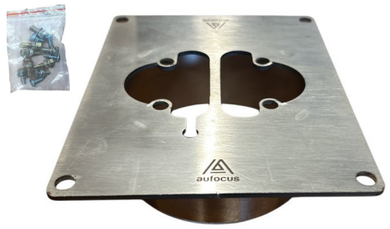

Specifications:
Length: 170mm, Width: 138mm, Depth: 53mm
Thickness: 3mm, Outer Diameter of Ring: 114mm
Material: High-Grade Stainless Steel

LCD Controller Cover

SKU: ACSLCDCOVER

Key Features:
Sleek Design
Eliminates 99% of light emitted from the LCD
Ensures a secure, sealed fit with easy installation
Helps prevent curious kids from tampering with the LCD panel

Compatible with all Au Focus LCD Panels.

Specifications:
Length: 110mm x Width: 30mm x Height: 75mm

1.5m LCD Controller Extension - MZ

SKU: ACSMZ15LEX

2kW & 5kW MZ LCD Extension Cable.

Works with AU Focus diesel heaters.

With the 1.5m extension for your LCD screen you can now enjoy a total cable length of 4m from the main unit.

(2.5m original + 1.5m extension), allowing flexible placement for optimal control.

Length: 1.5m

2.5m LCD Controller Extension - MZ

SKU: ACSMZ25LEX

2kW & 5kW MZ LCD Extension Cable.

Works with AU Focus diesel heaters.

With the 2.5m extension for your LCD screen you can now enjoy a total cable length of 4m from the main unit.

(2.5m original + 2.5m extension), allowing flexible placement for optimal control.

DIY Installation KIT - 2kW & 5kW

SKU: AISKIT2&5K

The DIY Installation Kit includes:
105mm hole saw for the Metal Floor Ring.
80mm hole saw for 5kW vents.
65mm hole saw for 2kW vents.
Flame retardant silicon to seal the mounting plate.
Cutter for clean cuts of fuel line and conduit.
Electrical tape for use where required.
Power wire connectors to shorten wiring where required.
Magnetic sockets for all clamps and screws (7mm, 8mm & 10mm).
Spare Metal Ring to install underneath the mounting plate.

Category 3 - Fuel Parts

Stainless Steel Fuel Tank - 5L

SKU: AFS5LTANG4

Premium Stainless Steel Construction: Engineered with 304 grade stainless steel, guaranteeing resistance to corrosion and ensuring a long-lasting product life.

Top-Mounted Fuel Pickup: The smart design allows for efficient fuel extraction from the top, ensuring optimal performance and ease of use.

High Quality Fuel Gauge: Stay informed about your fuel levels with our top-of-the-line fuel gauge, providing accurate readings for added convenience.

Secure Lockable Cap: Enhance the security of your fuel with a lockable cap (2 Keys).

Height: 325mm, Width: 265mm, Depth: 110mm

Neck & Cap Height: 70mm

Stainless Steel Fuel Tank - 9.5L

SKU: AFS95TANG4

Premium Stainless Steel Construction: Engineered with 304 grade stainless steel, guaranteeing resistance to corrosion and ensuring a long-lasting product life.

Top-Mounted Fuel Pickup: The smart design allows for efficient fuel extraction from the top, ensuring optimal performance and ease of use.

High-Quality Fuel Gauge: Stay informed about your fuel levels with our top-of-the-line fuel gauge, providing accurate readings for added convenience.

Secure Lockable Cap: Enhance the security of your fuel with a lockable cap (2 Keys).

Height: 353mm, Width: 320mm, Depth: 110mm

Lockable Fuel Tank Cap

SKU: AFSCAPG4

Secure your Diesel Tank with our Lockable Spring-loaded Fuel Cap that comes with a set of two keys.

Height: 3.5cm

Pump Quiet Heavy Duty - 22ml

SKU: AFSQ22PUMP

One of the quietest pumps on the market.

Suitable for replacement of cheaper noisy pumps on the market.

Please check the side of your existing pump and look for the number 22 or 16 (This is the pulse rate).

This is a suitable replacement for any pump marked 22.

Pump - Quiet Heavy Duty - 16ml

SKU: AFSQ16PUMP

One of the quietest pumps on the market. Suitable for replacement of cheaper noisy pumps on the market.

Please check the side of your existing pump and look for the number 22 or 16 (This is the pulse rate).

This is a suitable replacement for any pump marked 16.

Pump Holder - Rubber

SKU: AFSPUMPHOL

The Rubber Pump holder mount is designed to absorb the audible noise from your pump.

Fuel Filter - Reusable Clear

SKU: AFSREFFILT

Reusable Fuel Filter - Made from alloy on the top & base, and it can easily be dismantled and cleaned when required.

This filter is designed to be reused, offering a reliable and sustainable solution for your fuel system.

Fuel Filter - Solid Alloy

SKU: AFSREFFILS

Reusable Fuel Filter - features a solid alloy construction, and it can easily be dismantled and cleaned when required.

This filter is designed to be reused, offering a reliable and sustainable solution for your fuel system.

Fuel Line 6m - 4mm

SKU: AFSFUELLIN

The AU Focus Hard Nylon Fuel Line, with a length of 6 meters, is crafted from robust, high-strength PA66 nylon.

This durable fuel line ensures reliable performance and longevity, making it a dependable choice for your fuel system needs.

Quick Disconnect - Stainless Steel

SKU: AFSSSQDISC

The Stainless Steel Quick Release Fuel Disconnect blocks the fuel from both sides when disconnected.

Quick Disconnect - Plastic

SKU: AFSPLQDISC

Quick Release Fuel Disconnect blocks fuel from both sides when disconnected.

Its quick release mechanism ensures a secure and easy fuel line separation.

Fuel Line Protection - Conduit

SKU: AFSFUELCND

Black Conduit made for protecting the fuel line.

Length: 6m

Fuel Line Joiner - Black Rubber

SKU: AFSBRFL30J

Used as a Joiner for the fuel line.

Length: 300mm

Clamp Mini - Fuel Line Joiner

SKU: AFSMNCLAMP

Mini clamp to secure fuel line fitments.

Fuel Line Upgrade Kit

SKU: AFSFUELKIT

Includes:

High Quality Reusable Fuel Filter.

6m Nylon Fuel Line.

300mm Rubber Joiner & 12 Mini Clamps.

Fuel Pick Up with Round Plate

SKU: AFSFPICKUPC

Fuel Pick-Up - High quality with rubber seal and filter at the bottom.

The Fuel Pick-Up is designed for efficient fuel transfer.

It features a durable construction with a rubber seal and a filter at the bottom to ensure clean fuel delivery and prevent contaminants.

This Pick-Up ensures reliable performance and optimal functionality for your fuel system.

Category 4 - Exhaust Parts

Exhaust System Kit

SKU: AESEXHSKIT

Includes:
x1 high quality muffler.
600mm exhaust with fire resistant sleeve.
100mm exhaust tip.
x3 heavy duty clamps for exhaust fitment.
x2 clamps for the exhaust sleeve fitment.

Exhaust Pipe with Sleeve - 300mm

SKU: AESEXHP300

Can be used as an extension from the muffler or direct from the unit for shorter exhaust requirements.

300mm Length Exhaust.

Exhaust Pipe with Sleeve - 600mm

SKU: AESEXHP600

600mm Exhaust Pipe with a Fire Retardant Sleeve.

Exhaust Pipe with Sleeve - 1200mm

SKU: AESEXH1200

Enhance your exhaust with our 1200mm model, featuring a fire-resistant sleeve for added safety.

Muffler for heaters - 2kW & 5kW

SKU: AESMUFFLER

The AU Focus Baffled Muffler is engineered for optimal performance and low noise.

Its advanced baffling design reduces noise levels while enhancing exhaust efficiency, making it a reliable choice for quieter and more effective operation.

Exhaust Tip - Directional

SKU: AESEXHPTIP

Directional exhaust tip for the muffler.

Length: 10.5mm

Clamp Heavy Duty - Exhaust & Muffler

SKU: AISHDCLAMP

1 x Heavy-duty clamps are primarily used for exhaust systems to prevent fume leakage.

Their robust design ensures a secure and tight fit, maintaining optimal performance and safety.

P-Clamp

SKU: AASIPPCLAM

2x P-Clamps provide a secure solution for fastening your cold air intake pipe or exhaust to your caravan: ensuring stability and safety during your travels.

Category 5 - Ducting & Joiners

Duct Kit 2.2m Stretch - 2kW - 60mm Diameter

SKU: AAS2KWAD60

2kW Ducting Kit – a straight forward solution for those requiring extra ducting for their 2kW diesel heater.

This kit includes a 900mm ducting piece that, when stretched, extends up to 2.2 meters.

Easily connect it to your existing diesel heater to expand its reach.

4 clamps are provided for secure installation.

Ducting Clamps 2kW - 60mm Diameter

SKU: AASD2KWCLA

2kW 60mm ducting clamps are used to secure ducting to attachments such as vents or different joiners.

Duct Flat Vent - 2kW - 60mm Diameter

SKU: AAS2KW60FV

Flat vent inlet/ outlet for a 2kW diesel heater.

This vent is directional and the face of the vent can be turned to direct heat in your desired direction.

60mm diameter.

Duct Adjustable Vent - 2kW - 60mm Diameter

SKU: AAS2KW60AV

Adjustable vent inlet / outlet for a 5kW diesel heater.

This vent is adjustable and the vent can be turned to direct heat in your desired direction.

60mm diameter.

Note: A 80mm hole saw is required to create the hole for the vent. The duct itself connects onto 60mm duct, followed by a clamp to tighten the vent.

Duct Main Unit Elbow - 2kW - 60mm Diameter

SKU: AASD2KW60E

This elbow join is for use from the main unit for a 2kW diesel heater.

60mm diameter.

Duct Y-Piece - 2kW - 60mm Diameter

SKU: AASD2KW60Y

This Y join is for use with 2kW diesel heater ducting and allows for two outlets.

60mm diameter.

Duct T-Piece - 2kW - 60mm Diameter

SKU: AASD2KW60T

This T Piece is designed for the 2kW diesel heater ducting.

It features a 60mm diameter and provides 2 outlets, allowing for flexible heat distribution.

60mm diameter.

Duct Joiner - 2kW - 60mm Diameter

SKU: AASD2KW60J

Joiner for a 2kW diesel heater.

Used to extend 2kW Ducting.

60mm diameter.

Duct Kit 2.2m Stretch - 5kW - 75mm Diameter

SKU: AAS5KWAD75

5kW Ducting Kit – a straightforward solution for those requiring extra ducting for their 5kW diesel heater.

This kit includes a 900mm ducting piece that, when stretched, extends up to 2.2 meters.

Easily connect it to your existing diesel heater to expand its reach.

4 clamps are provided for secure installation.

75mm diameter

Ducting Clamps - 5kW - 75mm Diameter

SKU: AASD5KWCLA

5kw 75mm ducting clamps to secure ducting to attachments such as vents or different joiners.

Duct Flat Vent - 5kW - 75mm Diameter

SKU: AAS5KW75FV

Flat vent inlet/ outlet for a 5kW diesel heater.

This vent is directional and the face of the vent can be turned to direct heat in your desired direction.

75mm diameter.

Duct Adjustable Vent - 5kW - 75mm Diameter

SKU: AAS5KW75AV

Adjustable vent inlet / outlet for a 5kW diesel heater.

This vent is adjustable and the vent can be turned to direct heat in your desired direction.

75mm diameter.

Duct Elbow - 5kW - 75mm Diameter

SKU: AASU5KWELB

This elbow join is for use from the main unit for a 5kw diesel heater.

75mm diameter.

Duct Y-Piece - 5kW - 75mm Diameter

SKU: AASD5KW75Y

This Y join is for use with 5kW diesel heater ducting and allows for two outlets.

75mm diameter.

Duct T-Piece - 5kW - 75mm Diameter

SKU: AASD5KW75T

This T Piece is for use with 5kW diesel heater ducting and allows for two outlets.

75mm diameter.

Duct Joiner - 5kW - 75mm Diameter

SKU: AASD5KW75J

The Joiner for a 5kW diesel heater features a 75mm diameter and is used to extend 5kW ducting.

It provides a seamless connection for extended reach.

Category 6 - Extra Accessories

Duct Reduce/Enlarge 2kW - 5kW

SKU: AASRE75-60

Adaptor 75mm - 60mm Diameter.

Clips on a 75mm duct outlet and allows the installation of 60mm ducting.

Air Filter Small Blue 2kW / 5kW

SKU: AASBFILTER

High Quality Air Filter for cold air intake of your diesel heater.

The Filter allows clean air into the diesel heater combustion chamber.

Its transparent design allows for easy monitoring of fuel flow and filter condition.

The filter can be easily dismantled and cleaned as needed, providing a practical and long-lasting solution for maintaining your fuel system.

Cold Air Intake Pipe - 2kW / 5kW

SKU: AASAIRINTP

High Quality cold air intake pipe.

Made from aluminium and can be used with 5kW or 2kW diesel heaters.

Clamp - Cold Air Intake Pipe & Air Filter

SKU: AASINPCLAM

Clamp used for the AU Focus Cold Air Intake Pipe and Air Filter.

Temp Sensor 3 Wire - MZ

SKU: AMU3SENSOR

High Quality 3-Wire Temperature Sensor.

Note: Used for the 2kW & 5kW AU Focus MZ and the 2kW Born To Roam diesel heaters.

Glow Plug - Kyocera

SKU: AMUJGLPLUG

Designed for both preheating and heating diesel heaters.

Has exceptional thermal efficiency, ensuring rapid heating and swift ignition at low temperatures.

Benefits Include:
Improves cold start performance.
Improves fuel ignition.
Enhances fuel efficiency.
Durable and long lasting.

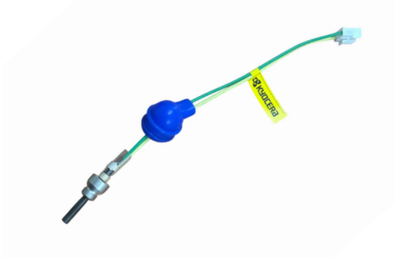

Glow Plug Tool KIT - Maintenance

SKU: AMUJGPLUGT

Includes:
2x Gasket Sets (2kW+5kW)
2x Glow Plug Burn Screens
1x Removal Pick
1x Glow Plug Removal Socket
1x Glow Plug Insertion Tool

Heavy Duty Mounting Plate Kit

SKU: AISBHDMNTKT

AU Focus Stainless Steel Mounting Plate Combo – Includes 115mm Hole Saw.

Ensure a secure diesel heater installation with the AU Focus Mounting Plate Combo, now bundled with a 115mm hole saw for a clean and accurate install every time.

Specifications:
Length: 170mm, Width: 138mm, Depth: 53mm
Thickness: 3mm, Outer Diameter of Ring: 114mm
Material: High-Grade Stainless Steel

Heavy Duty Mounting Plate Hole Saw (115mm)

SKU: AISBHDMNTHS

115mm Bi-Metal Hole Saw – Ideal for Diesel Heater Installations

Specifically selected for diesel heater installations, this 115mm Bi-Metal Hole Saw is the perfect tool for cutting clean, precise holes through caravan floors, timber, thin metals, and composite panels.

Important Note: Designed for both AU Focus and Born To Roam Heavy Duty Mounting Plates.

Specifications:
Diameter: 115mm
Material: Bi-Metal Construction (HSS with heat-treated teeth)
Suitable Materials: Timber, plastic, fibreglass, thin steel & aluminium, caravan composite floors

Mounting Plate KIT including Ring

SKU: AISMNTPLKT

Mounting Plate + Metal Flange (Ring)

Protect the flooring of your caravan with our high quality Mounting Plate and our Drop In Flange (Ring).

Specifications:
Length: 170mm, Width: 140mm,
Drop In Flange (Ring): 105mm Diameter

Mounting Plate Gasket 2kW / 5kW

SKU: AISBGASKET

Made from rubber is designed to protect the flooring of your caravan from the heat emitted from the heater.

Cable Clamp

SKU: AISCBLCMA

Secure your conduiting and cables by using our cabling clamps.

Transformer 12V (AC to DC)

SKU: APSTRNSFMR

12V 10A Transformer with Anderson Plug – another solution to powering up your diesel heater.

Notes

Notes

Scan QR Code to

Go-To our Website

AU Focus Pty Ltd

Unit 11 / 21 - 23 Capella Cres,
Moorabbin VIC 3189

(03) 8597 0396

www.aufocus.com.au

sales@aufocus.com.au